

Stamp:

Diamond Building Design
 23 Woodland Drive
 Wolfville, Nova Scotia B4P 1J3
 Telephone: (902) 599-3920
 beatonarch@gmail.com

Project Title:
**Wolfville Baptist Church
 Accessibility Project**
 487 Main Street
 Wolfville, Nova Scotia

Drawing Title:
**South Location
 Main Floor
 Elevator & Offices**

Scale:
 3/8" = 1' - 0"

Designer:

Drawn By:

Checked:

Date:
 May 6, 2024

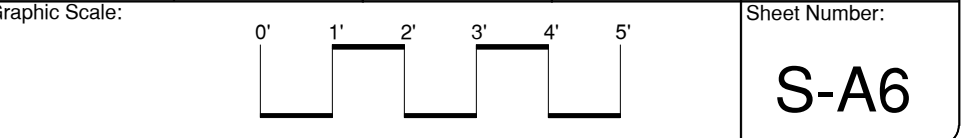

Sheet Number:
S-A6